

A-49-103

Moses Erwin's other Land Patented

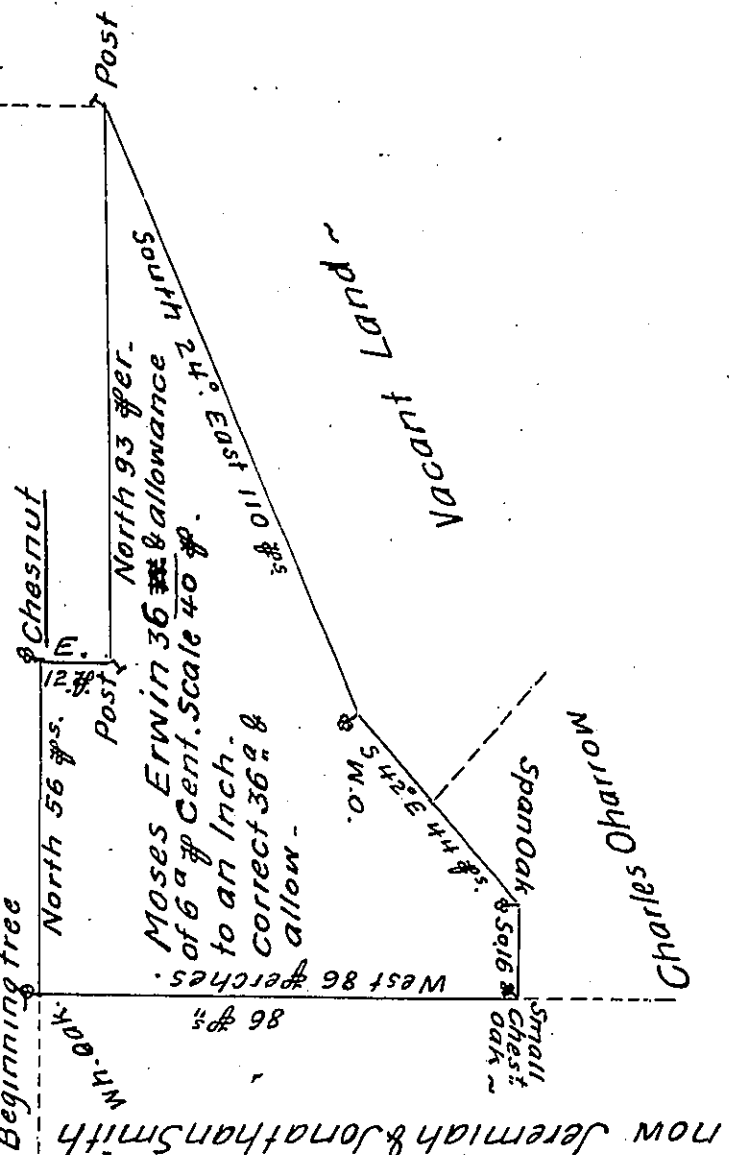

Land Granted to Sam. Smith Deceased

now Jeremiah & Jonathan Smith

F-114

The above Draught describes a small Tract of Land Survey'd as an addition to Moses Erwin ^{or Irwin} the 10th of 7th per 1751 Containing $3\frac{36}{100}$ acres & the Usual allowance of 6^a per Cent: In Pursuance of a Warrant bearing Date the 14th day of February Anno. 1749.

Situate in Drummors Township Lancaster County

Certify'd the 13th of y^e 10^{mo}. 1760. ~

Geo. Churchman

IN TESTIMONY that the above is a copy of the original remaining on file in the Department of Internal Affairs of Pennsylvania, made conformably to an Act of Assembly approved the 16th day of February, 1833, I have hereunto set my Hand and caused the Seal of said Department to be affixed at Harrisburg, this twenty fifth day of June 1905

Geo. P. Rowley
Secretary of Internal Affairs.